

# UNITED in our differences

A survey on the local, national and european identity

# Local identity

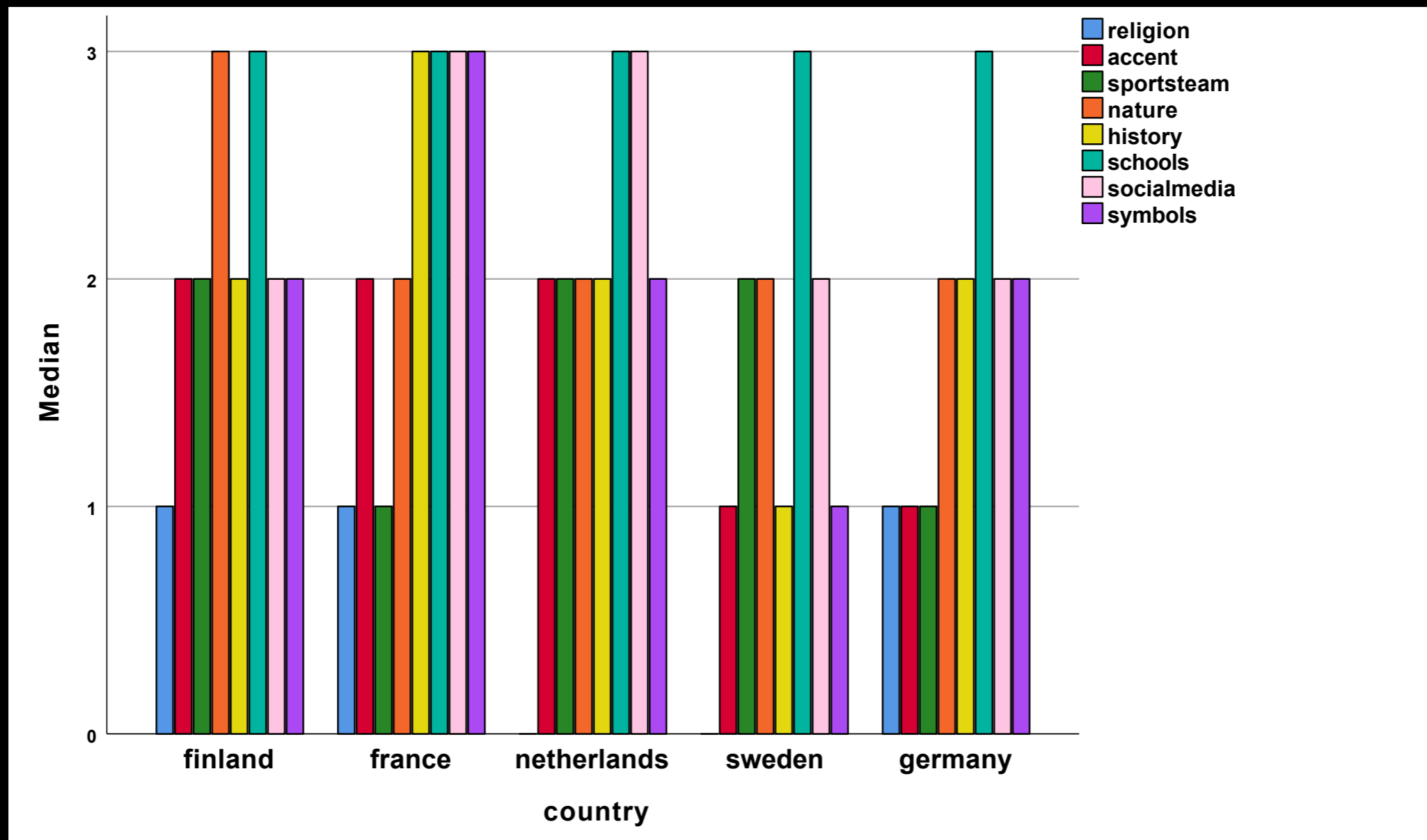

# Local identity

country		food	religion	accent	clothing	sportsteam	ritualsandtradi tions	nature	history	clubactivities	politiciansandoff icials	traumasandcris es	currentpoliticalm atters	fairness	shoppingmalls	schools	newspaperandt v	youthcenter	companies	socialmedia	symbols
finland	Mean	2,10	1,18	2,05	1,57	1,59	2,10	2,48	1,71	1,67	1,72	1,62	1,77	2,34	1,74	2,81	2,12	1,67	2,16	2,26	1,70
	N	58	57	58	56	56	58	58	58	57	58	55	56	59	57	58	58	54	56	58	54
	Std. Deviation	1,347	1,054	1,016	1,059	1,108	1,150	0,995	0,955	1,058	1,105	0,933	1,009	1,124	1,094	1,051	1,077	0,890	1,041	1,278	1,127
	Median	2,00	1,00	2,00	2,00	2,00	2,00	2,50	2,00	2,00	2,00	2,00	2,00	2,00	2,00	3,00	2,00	2,00	2,00	2,00	2,00
	Std. Error of Mean	0,177	0,140	0,133	0,142	0,148	0,151	0,131	0,125	0,140	0,145	0,126	0,135	0,146	0,145	0,138	0,141	0,121	0,139	0,168	0,153
france	Mean	2,48	0,91	1,96	1,33	1,63	2,12	2,19	2,65	1,83	1,64	2,13	1,81	2,69	1,92	2,70	2,15	2,05	2,05	2,29	2,40
	N	27	22	24	27	24	25	26	26	24	25	23	26	26	26	27	26	22	22	24	25
	Std. Deviation	1,156	0,921	1,268	1,074	1,209	1,333	1,132	1,325	1,049	1,221	1,140	1,327	1,320	1,197	1,103	1,405	1,290	1,495	1,160	1,323
	Median	3,00	1,00	2,00	1,00	1,00	2,00	2,00	3,00	2,00	2,00	2,00	2,00	3,00	2,00	3,00	2,00	2,00	2,00	3,00	3,00
	Std. Error of Mean	0,222	0,196	0,259	0,207	0,247	0,267	0,222	0,260	0,214	0,244	0,238	0,260	0,259	0,235	0,212	0,276	0,275	0,319	0,237	0,265
netherlands	Mean	2,51	0,71	1,65	2,04	1,96	1,83	2,13	1,57	1,74	1,44	1,84	1,27	2,69	2,34	2,53	1,74	1,72	1,64	2,70	1,51
	N	51	48	46	49	50	48	46	49	50	48	44	45	49	50	51	46	43	47	46	41
	Std. Deviation	1,046	0,967	1,233	1,322	1,177	1,098	1,067	1,173	1,157	1,165	1,010	1,116	1,176	1,222	1,206	1,144	1,141	1,131	1,051	1,143
	Median	3,00	0,00	2,00	2,00	2,00	2,00	2,00	2,00	2,00	1,00	2,00	1,00	3,00	3,00	3,00	2,00	2,00	2,00	3,00	2,00
	Std. Error of Mean	0,147	0,140	0,182	0,189	0,167	0,158	0,157	0,168	0,164	0,168	0,152	0,166	0,168	0,173	0,169	0,169	0,174	0,165	0,155	0,178
sweden	Mean	1,96	0,78	1,05	1,39	1,72	1,75	2,14	1,38	1,47	1,34	1,65	1,49	2,55	1,80	2,65	1,78	1,51	1,79	2,49	1,36
	N	100	93	95	103	99	96	98	95	98	94	89	92	98	102	105	100	91	92	104	94
	Std. Deviation	1,247	1,009	1,076	1,113	1,333	1,338	1,103	1,002	1,220	1,022	1,109	1,163	1,245	1,379	1,225	1,211	1,205	1,095	1,123	1,286
	Median	2,00	0,00	1,00	1,00	2,00	2,00	2,00	1,00	2,00	1,00	2,00	1,00	3,00	2,00	3,00	2,00	2,00	2,00	3,00	1,00
	Std. Error of Mean	0,125	0,105	0,110	0,110	0,134	0,137	0,111	0,103	0,123	0,105	0,118	0,121	0,126	0,137	0,120	0,121	0,126	0,114	0,110	0,133
germany	Mean	2,47	1,04	1,14	1,75	1,56	1,86	2,41	1,79	1,88	1,92	1,74	2,13	3,02	1,99	2,93	1,95	1,50	2,19	2,41	2,07
	N	95	94	88	93	94	94	94	91	91	91	84	89	89	95	95	94	90	93	92	84
	Std. Deviation	1,210	0,983	1,126	1,213	1,349	1,113	1,082	1,131	1,219	1,204	1,066	1,120	1,011	1,349	1,034	1,081	1,154	1,125	1,268	1,278
	Median	3,00	1,00	1,00	2,00	2,00	2,00	2,00	2,00	2,00	2,00	2,00	2,00	3,00	2,00	3,00	2,00	1,00	2,00	2,50	2,00
	Std. Error of Mean	0,124	0,101	0,120	0,126	0,139	0,115	0,112	0,119	0,128	0,126	0,116	0,119	0,107	0,138	0,106	0,112	0,122	0,117	0,132	0,139
Total	Mean	2,26	0,93	1,42	1,62	1,68	1,89	2,29	1,69	1,69	1,62	1,74	1,72	2,68	1,94	2,74	1,91	1,60	1,97	2,44	1,73
	N	331	314	311	328	323	321	322	319	320	316	295	308	321	330	336	324	300	310	324	298
	Std. Deviation	1,235	1,006	1,186	1,180	1,269	1,207	1,079	1,130	1,175	1,147	1,055	1,167	1,176	1,295	1,134	1,161	1,139	1,146	1,188	1,280
	Median	2,00	1,00	1,00	2,00	2,00	2,00	2,00	2,00	2,00	2,00	2,00	2,00	3,00	2,00	3,00	2,00	2,00	2,00	3,00	2,00
	Std. Error of Mean	0,068	0,057	0,067	0,065	0,071	0,067	0,060	0,063	0,066	0,065	0,061	0,066	0,066	0,071	0,062	0,065	0,066	0,065	0,066	0,074

# National identity

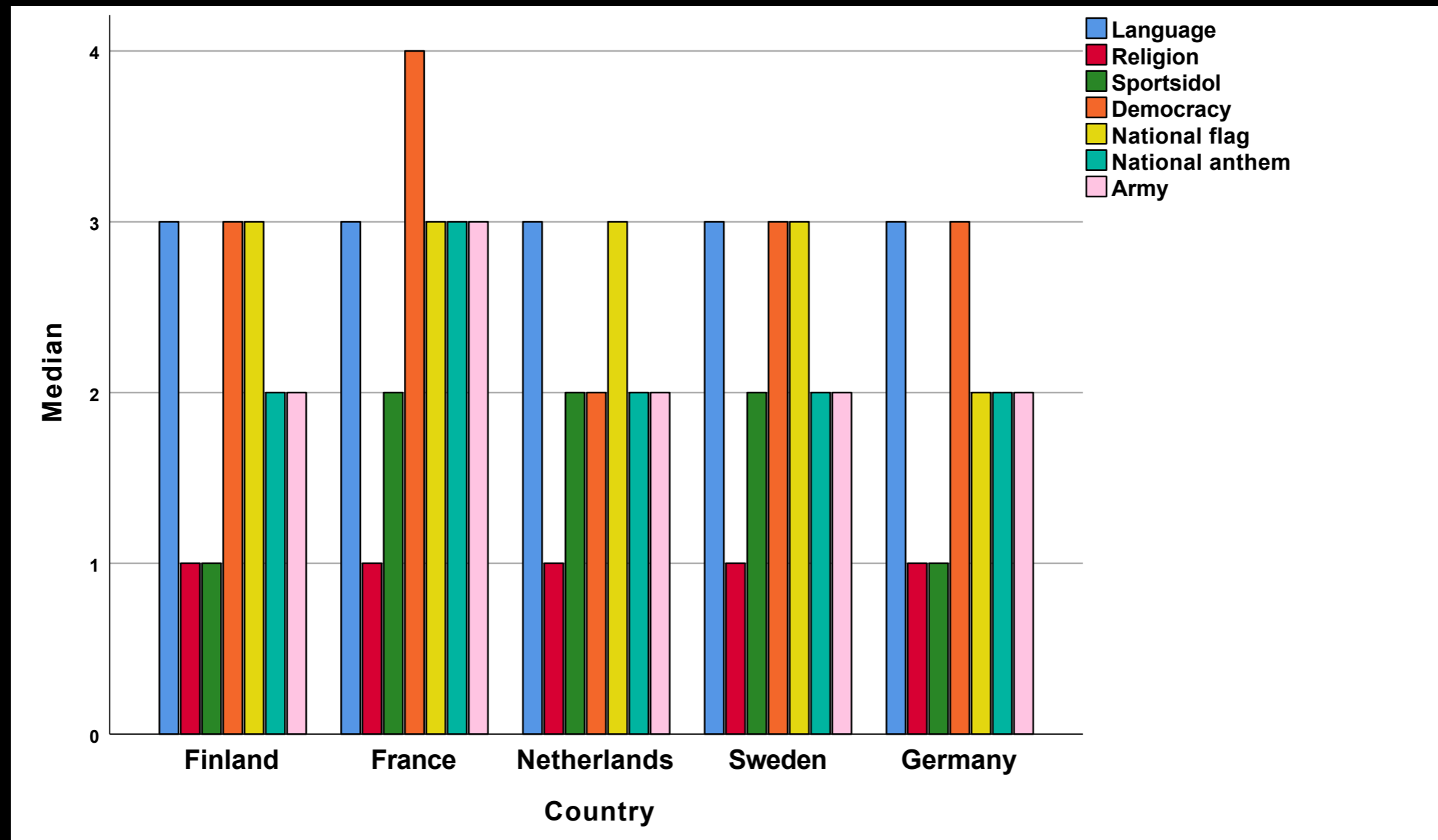

# National identity

Report																	
Country		National sportsteam	Language	Religion	President	Sportsidol	Cultural profiles	Companies	Historic events	National traumas	National parliament	Food	Rituals and tradition	Democracy	National flag	National anthem	Army
Finland	Mean	1,93	2,53	1,18	1,74	1,45	1,60	1,95	1,88	1,69	1,60	1,96	2,07	2,77	2,46	2,45	2,15
	N	56	59	56	57	55	57	55	58	54	53	57	57	56	56	56	55
	Std. Deviation	1,189	0,971	1,097	0,992	1,136	0,923	1,161	1,171	1,061	1,080	1,068	1,223	1,206	1,175	1,264	1,177
	Median	2,00	3,00	1,00	2,00	1,00	2,00	2,00	2,00	2,00	2,00	2,00	2,00	3,00	3,00	2,00	2,00
	Std. Error of Mean	0,159	0,126	0,147	0,131	0,153	0,122	0,157	0,154	0,144	0,148	0,142	0,162	0,161	0,157	0,169	0,159
France	Mean	1,77	2,92	0,91	2,08	1,76	2,29	2,10	2,63	2,68	2,30	2,88	2,56	3,39	2,60	2,48	2,67
	N	26	26	22	25	25	24	20	27	25	23	26	27	23	25	25	24
	Std. Deviation	1,306	0,845	0,971	1,222	1,300	1,122	1,373	1,275	1,249	1,329	0,864	1,155	0,941	1,633	1,610	1,204
	Median	2,00	3,00	1,00	2,00	2,00	2,50	2,00	3,00	3,00	3,00	3,00	3,00	4,00	3,00	3,00	3,00
	Std. Error of Mean	0,256	0,166	0,207	0,244	0,260	0,229	0,307	0,245	0,250	0,277	0,169	0,222	0,196	0,327	0,322	0,246
Netherlands	Mean	2,00	2,67	1,15	1,64	2,04	1,67	1,61	1,57	1,89	1,56	2,06	1,75	2,36	2,38	1,89	2,48
	N	49	48	46	45	48	45	46	47	47	45	50	48	47	50	44	50
	Std. Deviation	1,118	0,930	1,154	1,048	1,237	1,022	1,220	1,175	0,914	1,139	1,236	1,212	1,405	1,141	1,298	1,266
	Median	2,00	3,00	1,00	2,00	2,00	2,00	2,00	2,00	2,00	2,00	2,00	2,00	2,00	3,00	2,00	3,00
	Std. Error of Mean	0,160	0,134	0,170	0,156	0,179	0,152	0,180	0,171	0,133	0,170	0,175	0,175	0,205	0,161	0,196	0,179
Sweden	Mean	2,39	2,97	1,16	1,48	1,80	1,87	2,52	1,92	1,97	1,98	2,46	2,54	2,91	2,88	2,22	1,83
	N	101	105	96	97	100	103	102	98	95	98	99	103	99	105	96	94
	Std. Deviation	1,216	0,904	1,069	1,147	1,172	1,169	1,088	1,146	1,036	1,218	1,181	1,178	1,144	1,214	1,331	1,556
	Median	2,00	3,00	1,00	1,00	2,00	2,00	3,00	2,00	2,00	2,00	3,00	3,00	3,00	3,00	2,00	2,00
	Std. Error of Mean	0,121	0,088	0,109	0,116	0,117	0,115	0,108	0,116	0,106	0,123	0,119	0,116	0,115	0,119	0,136	0,161
Germany	Mean	1,82	3,00	1,26	1,69	1,27	1,85	2,02	2,11	1,98	1,92	2,48	2,17	3,18	2,22	1,95	1,79
	N	96	95	92	93	93	91	91	92	90	93	94	94	93	93	87	92
	Std. Deviation	1,414	0,923	1,036	1,103	1,199	1,021	1,164	1,143	1,027	1,218	1,095	1,188	0,988	1,241	1,247	1,347
	Median	2,00	3,00	1,00	2,00	1,00	2,00	2,00	2,00	2,00	2,00	2,00	2,00	3,00	2,00	2,00	2,00
	Std. Error of Mean	0,144	0,095	0,108	0,114	0,124	0,107	0,122	0,119	0,108	0,126	0,113	0,123	0,103	0,129	0,134	0,140
Total	Mean	2,04	2,85	1,17	1,66	1,62	1,82	2,11	1,98	1,97	1,86	2,35	2,24	2,92	2,52	2,16	2,04
	N	328	333	312	317	321	320	314	322	311	312	326	329	318	329	308	315
	Std. Deviation	1,282	0,934	1,068	1,104	1,219	1,070	1,196	1,186	1,059	1,204	1,148	1,217	1,173	1,262	1,325	1,390
	Median	2,00	3,00	1,00	2,00	2,00	2,00	2,00	2,00	2,00	2,00	2,00	2,00	3,00	3,00	2,00	2,00
	Std. Error of Mean	0,071	0,051	0,060	0,062	0,068	0,060	0,068	0,066	0,060	0,068	0,064	0,067	0,066	0,070	0,076	0,078

# European identity

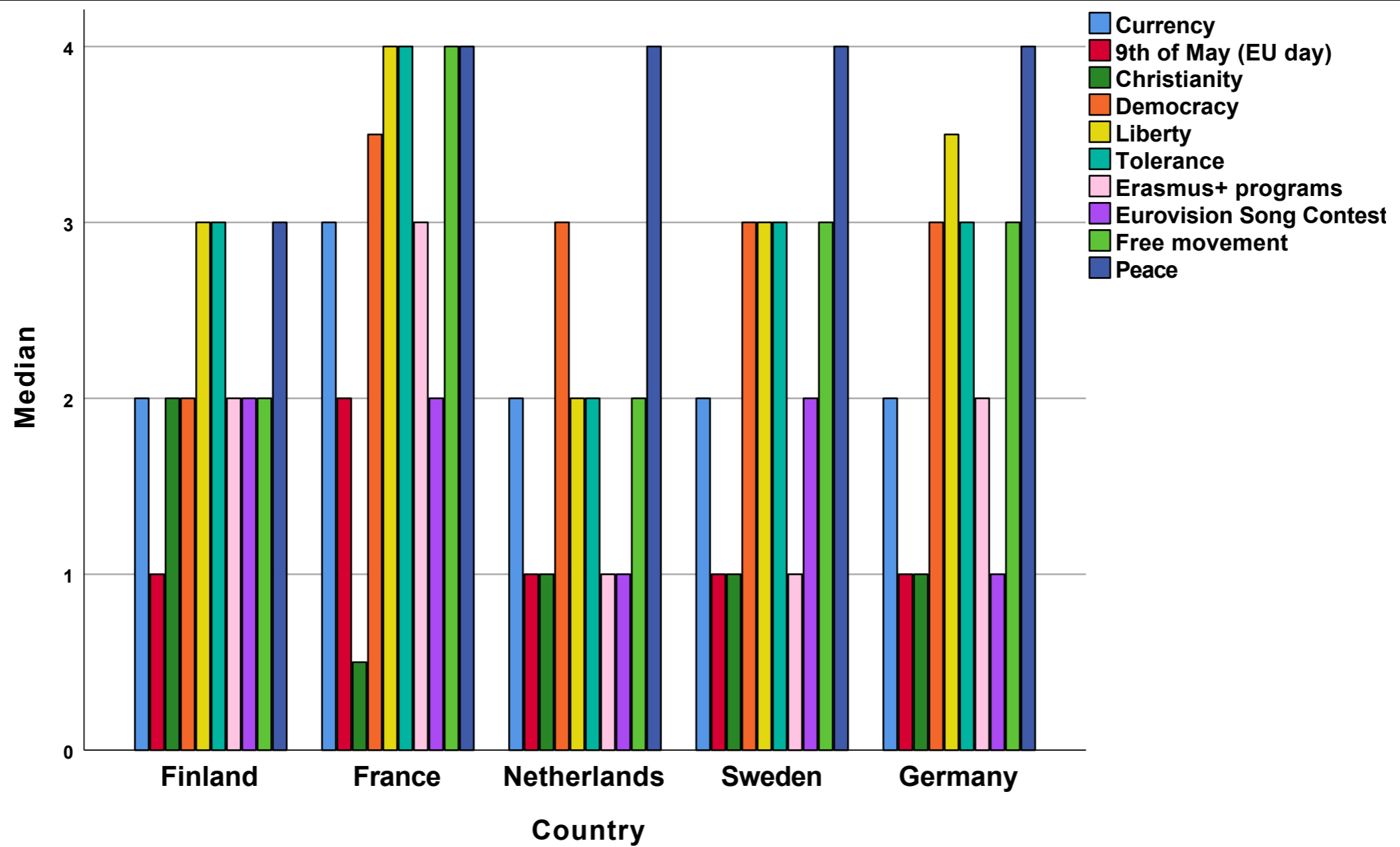

# European identity

Report																								
Country		Antique heritage	Currency	The European Union	The EU-flag	9th of May (EU day)	Christianity	Democracy	Liberty	Tolerance	The president of the european council	Erasmus+ programs	Language	Eurovision Song Contest	European championships	The Olympics and other sports events	Ryder Cup	Free movement	Licenseplates	The european anthem	Social media	European Space Agency	CERN	Peace
Finland	Mean	1,38	2,16	2,29	1,86	1,30	1,53	2,71	2,60	2,62	1,54	1,46	2,44	1,54	2,27	2,25	1,27	2,47	2,09	1,60	2,18	1,95	1,75	3,00
	N	55	58	58	59	57	57	58	55	58	56	54	59	57	56	56	49	55	54	55	57	55	52	56
	Std. Deviation	0,892	1,040	1,009	1,074	1,068	1,071	1,092	1,116	1,137	1,026	0,946	0,970	1,255	1,152	1,179	0,974	1,274	1,202	1,082	1,197	1,208	1,118	1,206
	Median	1,00	2,00	2,00	2,00	1,00	2,00	3,00	3,00	3,00	2,00	2,00	2,00	2,00	2,00	2,00	1,00	2,00	2,00	2,00	2,00	2,00	2,00	3,00
	Std. Error of Mean	0,120	0,137	0,132	0,140	0,142	0,142	0,143	0,150	0,149	0,137	0,129	0,126	0,166	0,154	0,158	0,139	0,172	0,164	0,146	0,159	0,163	0,155	0,161
France	Mean	2,08	2,52	3,00	2,19	2,12	1,00	3,08	3,44	3,41	1,88	2,93	2,70	1,96	1,89	1,89	1,24	3,00	1,72	2,33	2,58	2,52	2,35	3,59
	N	24	25	26	26	26	21	26	27	27	25	27	27	25	27	27	21	24	18	21	26	23	20	27
	Std. Deviation	0,929	1,122	1,166	1,386	1,306	1,140	1,129	1,013	1,010	1,201	1,238	1,295	1,513	1,188	1,121	1,136	1,319	1,127	1,461	1,391	1,238	1,226	0,931
	Median	2,00	3,00	3,00	2,00	2,00	1,00	3,50	4,00	4,00	2,00	3,00	3,00	2,00	2,00	2,00	1,00	3,50	2,00	2,00	3,00	3,00	2,00	4,00
	Std. Error of Mean	0,190	0,224	0,229	0,272	0,256	0,249	0,221	0,195	0,194	0,240	0,238	0,249	0,303	0,229	0,216	0,248	0,269	0,266	0,319	0,273	0,258	0,274	0,179
Netherlands	Mean	1,08	1,90	2,35	1,81	1,51	1,10	2,28	2,02	2,09	1,71	1,49	2,43	1,54	1,89	2,20	1,21	2,16	2,09	1,51	2,31	1,50	1,42	3,36
	N	37	41	46	47	41	41	47	44	45	42	39	47	46	46	45	39	44	46	39	48	38	36	47
	Std. Deviation	1,010	1,200	1,159	1,154	1,287	1,068	1,263	1,338	1,294	1,175	1,275	1,078	1,295	1,178	1,179	1,128	1,256	1,244	1,315	1,323	1,133	1,131	1,031
	Median	1,00	2,00	2,50	2,00	1,00	1,00	2,00	2,00	2,00	2,00	1,00	3,00	1,50	2,00	2,00	1,00	2,00	2,00	1,00	2,50	1,50	1,50	4,00
	Std. Error of Mean	0,166	0,187	0,171	0,168	0,201	0,167	0,184	0,202	0,193	0,181	0,204	0,157	0,191	0,174	0,176	0,181	0,189	0,183	0,211	0,191	0,184	0,188	0,150
Sweden	Mean	2,04	1,90	2,47	1,98	1,18	1,11	2,93	3,11	2,97	1,75	1,54	2,27	1,89	2,53	2,37	1,23	3,01	2,45	1,10	2,56	1,92	1,73	3,58
	N	98	100	99	96	93	91	103	98	98	91	91	100	99	100	97	88	98	95	91	100	90	83	101
	Std. Deviation	0,941	1,040	1,119	1,196	1,142	0,983	1,031	0,994	1,020	1,252	1,205	1,213	1,531	1,218	1,158	1,058	1,000	1,174	1,096	1,274	1,274	1,127	0,697
	Median	2,00	2,00	3,00	2,00	1,00	1,00	3,00	3,00	3,00	2,00	1,00	2,00	2,00	3,00	2,00	1,00	3,00	3,00	1,00	3,00	2,00	2,00	4,00
	Std. Error of Mean	0,095	0,104	0,112	0,122	0,118	0,103	0,102	0,100	0,103	0,131	0,126	0,121	0,154	0,122	0,118	0,113	0,101	0,120	0,115	0,127	0,134	0,124	0,069
Germany	Mean	1,53	1,94	2,61	1,92	1,49	1,28	3,21	3,26	3,20	1,60	2,07	2,66	1,13	1,63	1,83	1,06	3,07	2,10	1,57	2,45	1,72	1,73	3,60
	N	81	83	92	91	88	88	90	90	90	89	87	92	93	90	93	79	92	88	84	91	83	73	89
	Std. Deviation	1,096	1,203	1,157	1,147	1,259	1,103	1,117	1,055	1,008	1,095	1,218	1,216	1,182	1,267	1,396	1,147	1,156	1,251	1,245	1,302	1,203	1,283	0,914
	Median	1,00	2,00	3,00	2,00	1,00	1,00	4,00	4,00	3,50	2,00	2,00	3,00	1,00	1,00	2,00	1,00	3,00	2,00	1,50	3,00	2,00	2,00	4,00
	Std. Error of Mean	0,122	0,132	0,121	0,120	0,134	0,118	0,118	0,111	0,106	0,116	0,131	0,127	0,123	0,134	0,145	0,129	0,121	0,133	0,136	0,136	0,132	0,150	0,097
Total	Mean	1,66	2,01	2,50	1,93	1,42	1,23	2,89	2,94	2,88	1,67	1,80	2,47	1,56	2,08	2,13	1,18	2,81	2,19	1,48	2,43	1,86	1,74	3,45
	N	295	307	321	319	305	298	324	314	318	303	298	325	320	319	318	276	313	301	290	322	289	264	320
	Std. Deviation	1,040	1,122	1,129	1,168	1,217	1,065	1,144	1,169	1,144	1,149	1,250	1,167	1,381	1,260	1,250	1,081	1,201	1,219	1,232	1,286	1,237	1,188	0,952
	Median	2,00	2,00	3,00	2,00	1,00	1,00	3,00	3,00	3,00	2,00	2,00	3,00	1,00	2,00	2,00	1,00	3,00	2,00	1,00	3,00	2,00	2,00	4,00
	Std. Error of Mean	0,061	0,064	0,063	0,065	0,070	0,062	0,064	0,066	0,064	0,066	0,072	0,065	0,077	0,071	0,070	0,065	0,068	0,070	0,072	0,072	0,073	0,073	0,053

# Local identity - factor analysis

Rotated Component Matrix <sup>a</sup>				
	Component			
	1	2	3	4
food		0,649		
religion				0,700
accent				0,773
clothing		0,671	0,355	
sportsteam		0,707		
ritualsandtraditions	0,475			0,578
nature	0,472		0,310	
history	0,654			0,355
clubactivites	0,394	0,686		
politiciansandofficials	0,739			
traumasandcrises	0,552		0,436	
currentpoliticalmatters	0,752			
fairness	0,429		0,632	
shoppingmalls			0,768	
schools	0,577		0,363	
newspaperandtv	0,728			
youthcenter	0,537	0,339		
companies	0,675	0,392		
socialmedia		0,523		
symbols	0,509			0,345

Extraction Method: Principal Component Analysis.  
 Rotation Method: Varimax with Kaiser Normalization.a

a. Rotation converged in 7 iterations.



# National identity - factor analysis

Rotated Component Matrix <sup>a</sup>			
	Component		
	1	2	3
National sportsteam		0,702	0,383
Language	0,472	0,352	
Religion	0,323	0,582	
President	0,336	0,533	
Sportsidol		0,794	0,316
Cultural profiles	0,545	0,597	
Companies	0,525	0,437	
Historic events	0,764		
National traumas	0,665		
National parliament	0,646		0,309
Food	0,669		
Rituals and tradition	0,712		
Democracy	0,620		0,420
National flag	0,357		0,715
National anthem	0,354		0,741
Army			0,772

Extraction Method: Principal Component Analysis.  
 Rotation Method: Varimax with Kaiser Normalization.<sup>a</sup>

a. Rotation converged in 9 iterations.

# European identity - factor analysis

Component Matrix <sup>a</sup>			
	Component		
	1	2	3
Antique heritage	0,707		
Currency	0,665		
The European Union	0,736		
The EU-flag	0,779		
9th of May (EU day)	0,674	-0,358	-0,356
Christianity	0,460	-0,364	
Democracy	0,602	0,566	
Liberty	0,565	0,642	
Tolerance	0,682	0,520	
The president of the european council	0,739		
Erasmus+ programs	0,682		
Language	0,706		
Eurovision Song Contest	0,611		0,448
European championships	0,507		0,709
The Olympics and other sportevents	0,602		0,615
Ryder Cup	0,655	-0,386	
Free movement	0,659	0,367	
Licenseplates	0,687		
The european anthem	0,716		
Social media	0,691		
European Space Agency	0,719		
CERN	0,721		
Peace	0,526	0,503	

Extraction Method: Principal Component Analysis.  
a. 3 components extracted.

# Local identity - group

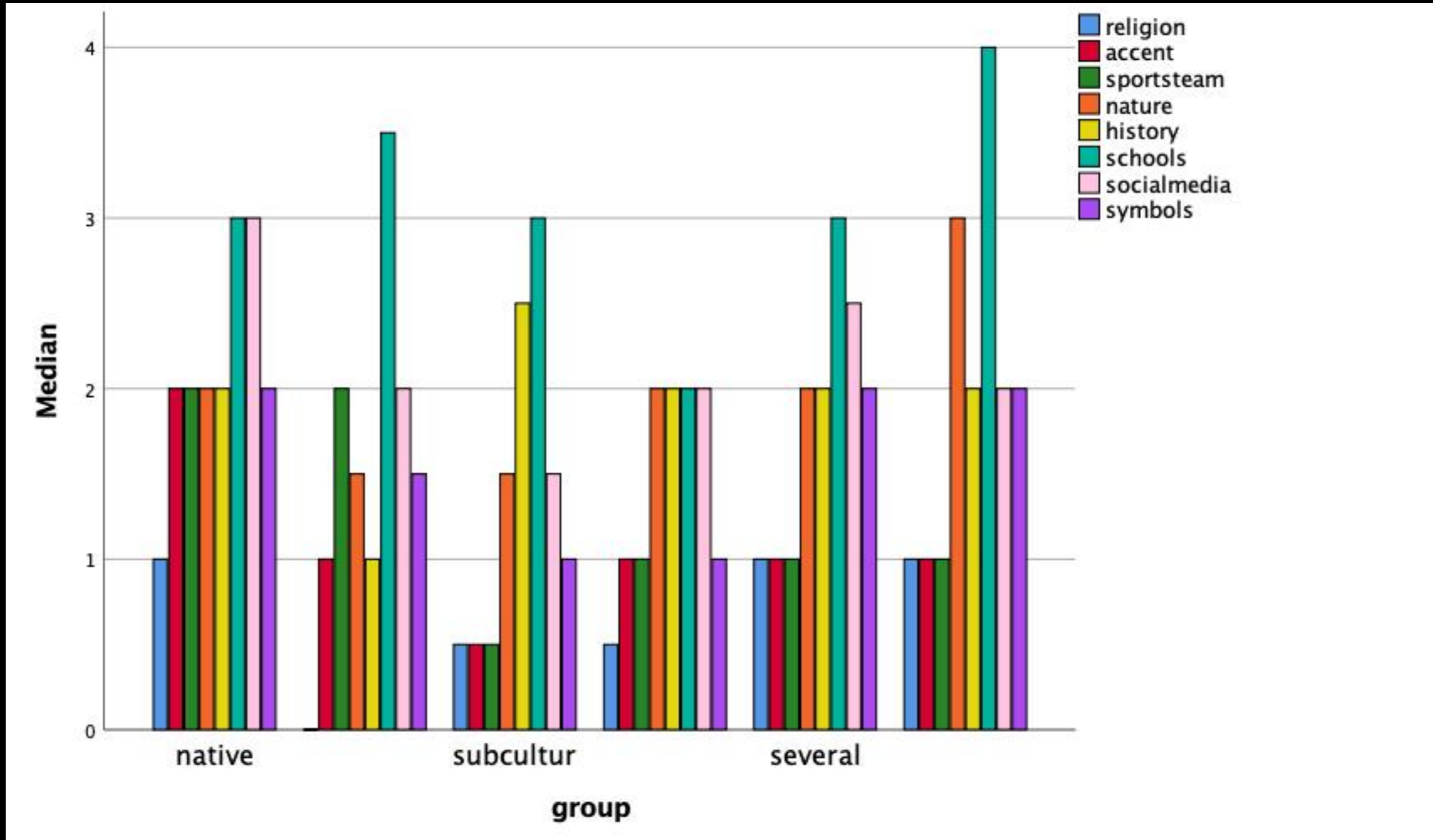

# Local identity - group

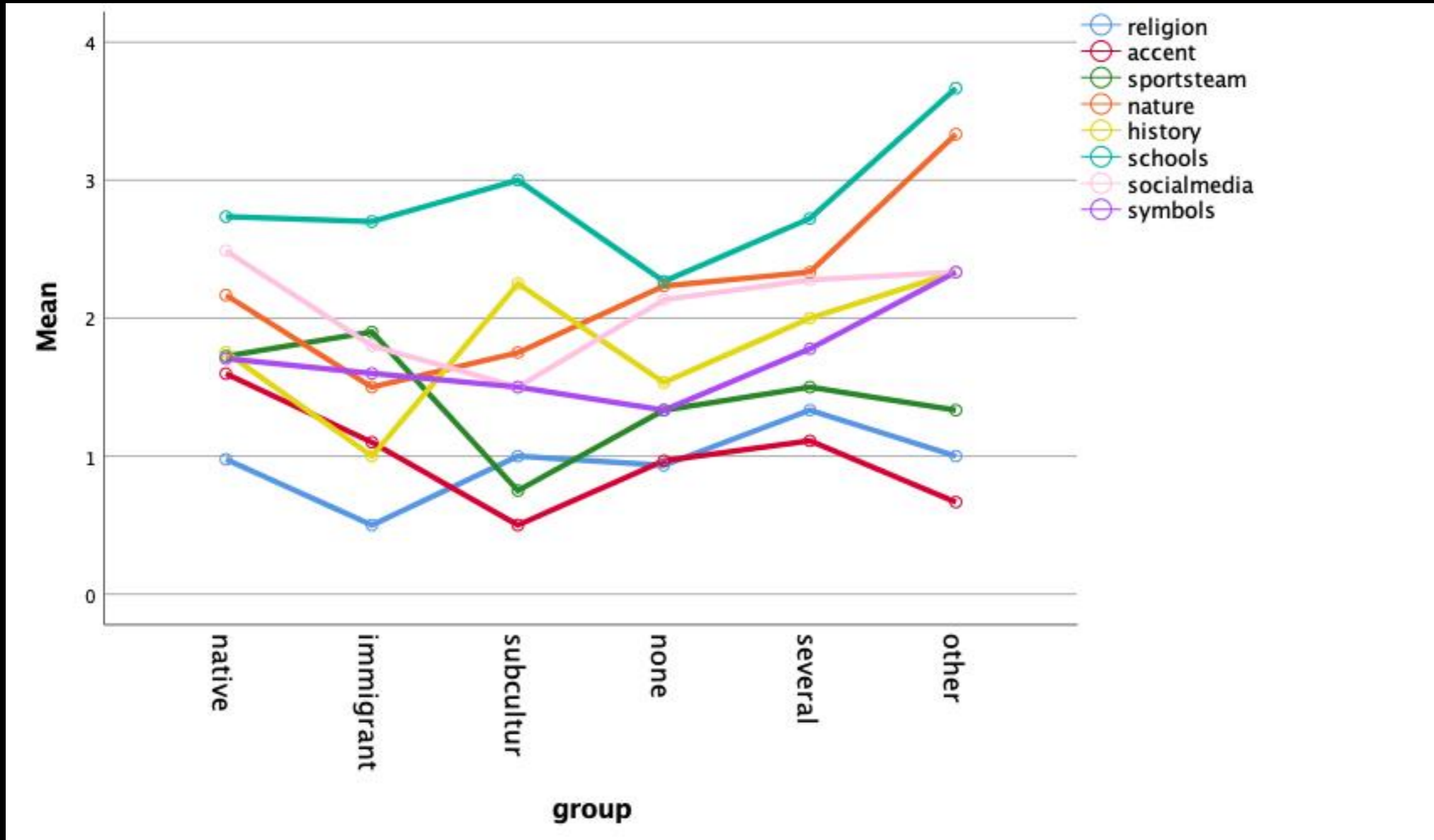

# National identity - group

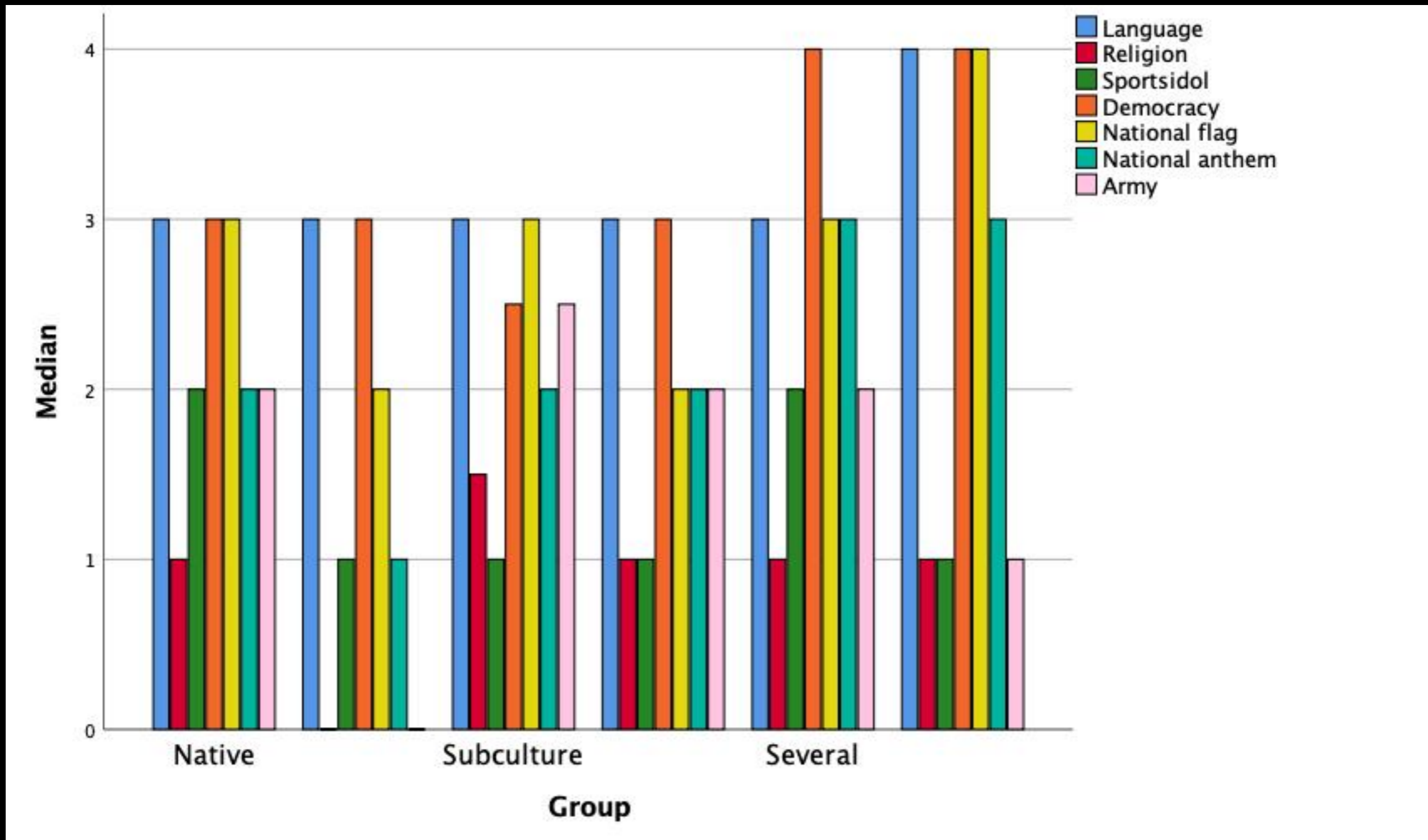

# National identity - group

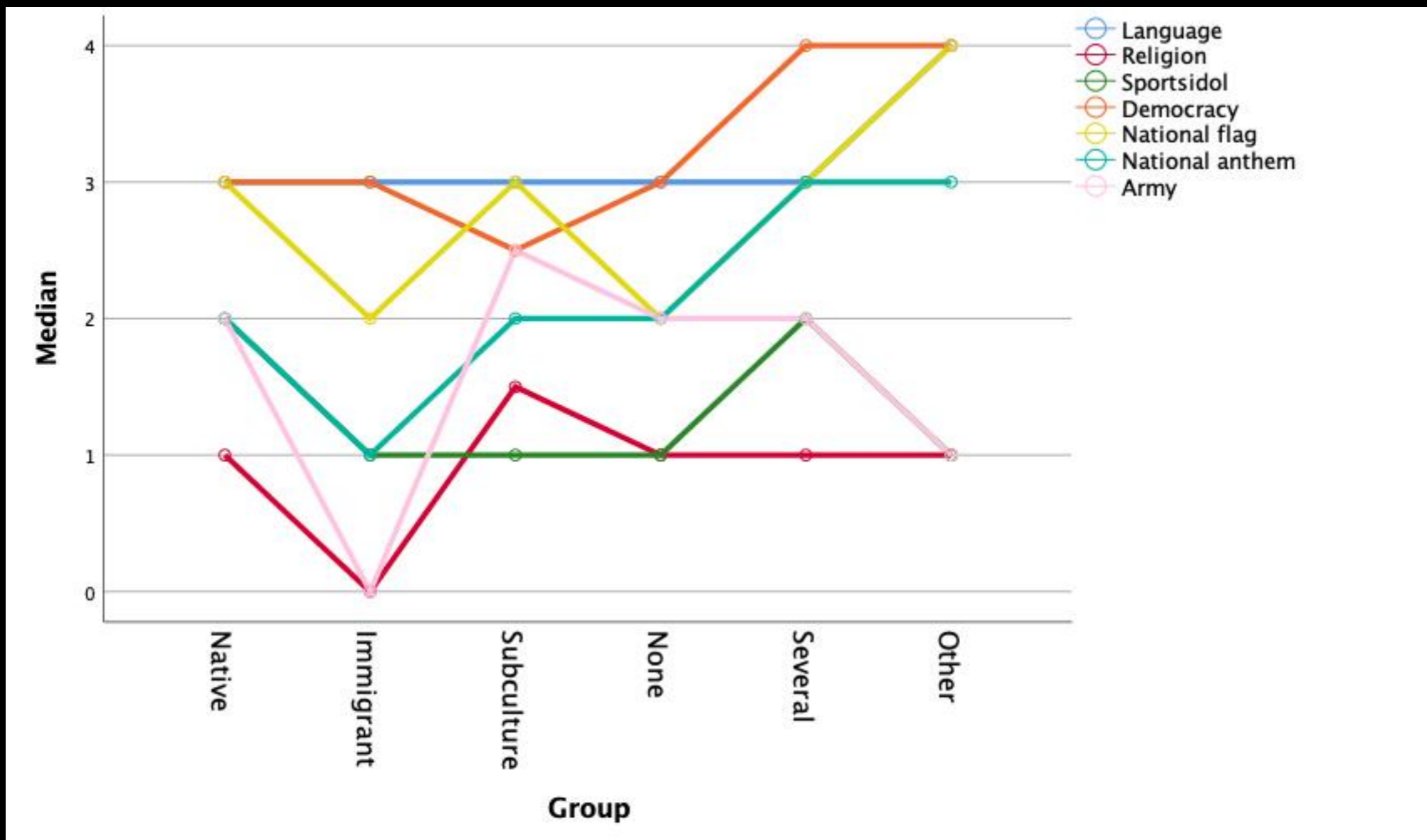

# European identity - group

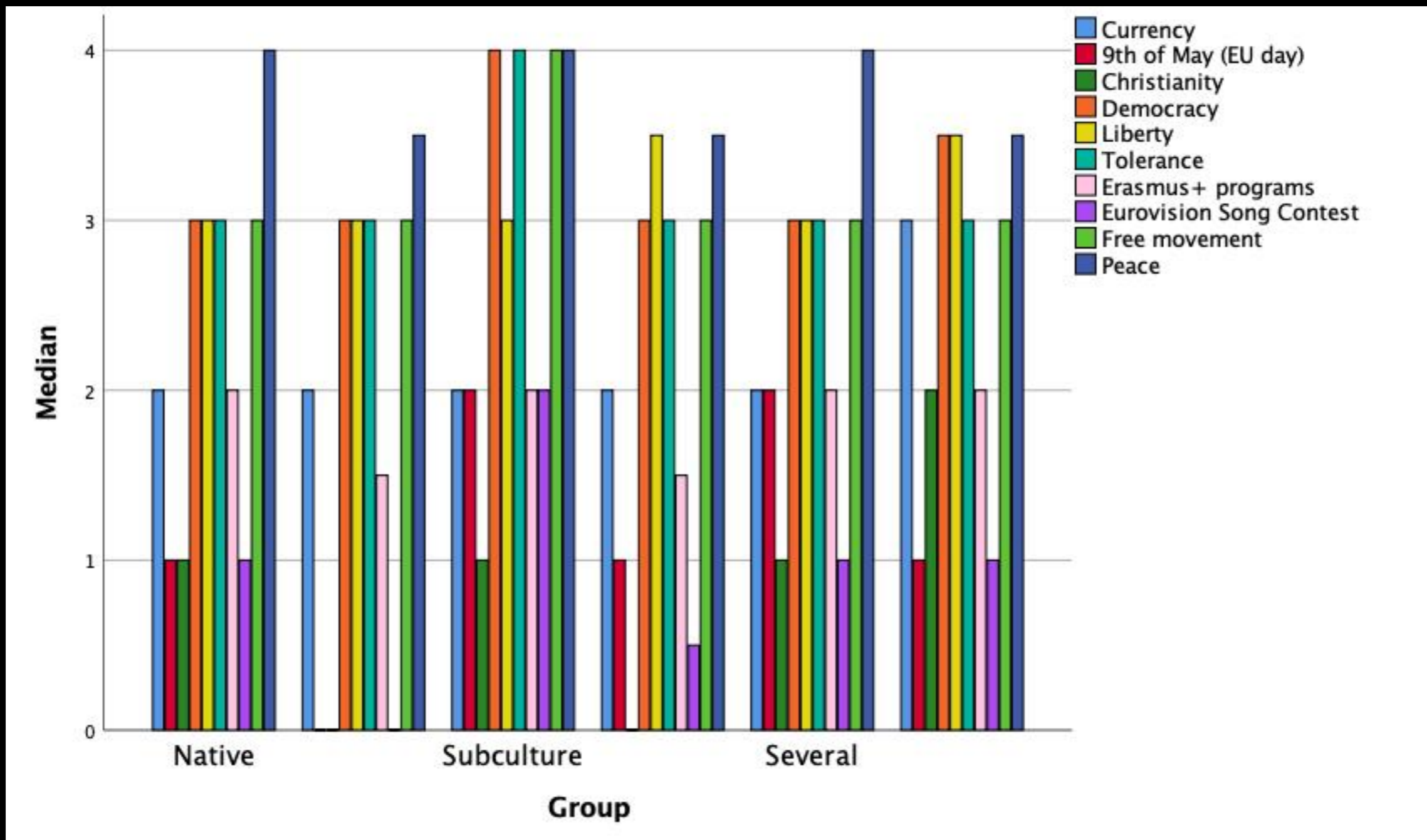



# European identity - group

